

Patient report

Bio-Rad DATE: 09/18/2019
D-10 TIME: 01:53 PM
S/N: #DJ4I016123 Software version: 4.30-2
Sample ID: 10560782
Injection date 09/18/2019 01:33 PM
Injection #: 6 Method: HbA1c
Rack #: --- Rack position: 6

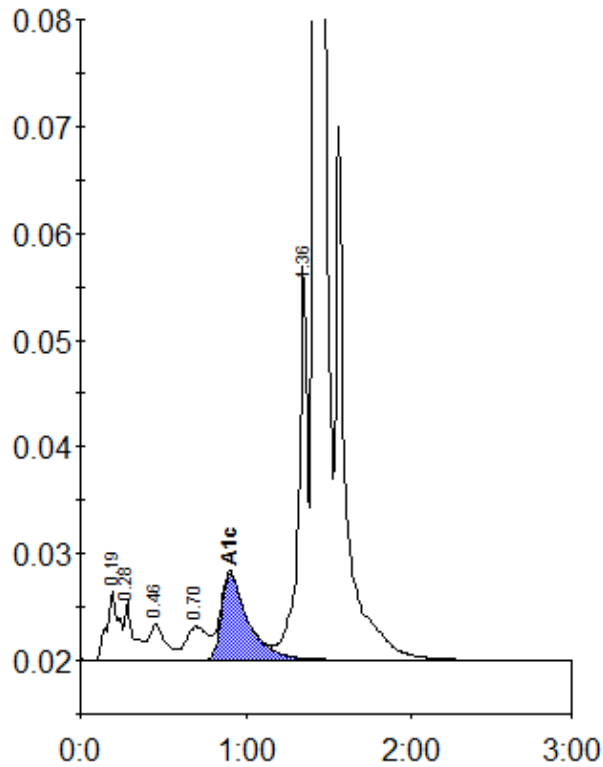

Peak table - ID: 10560782

Peak	R.time	Height	Area	Area %
A1a	0.19	6490	32648	1.4
A1b	0.28	5459	21616	0.9
F	0.46	3435	23953	1.0
LA1c/CHb-1	0.70	3116	28717	1.2
A1c	0.90	8119	90493	5.3
P3	1.36	36773	138983	5.8
A0	1.42	644536	2057248	85.9
Total Area:		2393660		

Concentration:	%
A1c	5.3